

**Please Read**

With the understanding that reasonable safety standards will be met, I release Byhalia Area Arts Council from possible claims for injury to person or property, which may arise from participation in all activities, and hereby agree to hold harmless Byhalia Area Arts Council, its employees, agents, or representatives from any claim, liability, or expense arising out of or in any way connected with any alleged incident or injury resulting from such participation.

**YES NO**

In the event of a medical emergency, if parent or emergency contact is not available, I give the Camp Director permission to transport my child to a medical facility. I further give permission for the Director to seek any and all emergency medical treatment needed.

\*I have read and understand the summer policies outlined above.

**YES NO**

\*May we include you or your child's name and/or photograph in our advertising?

**YES NO**

**Signature of Parent/Guardian:**

-----

**Date:**

-----



**Children are naturally creative!**

The Byhalia Area Arts Council's goal is to nurture these talents and help them grow. Our summer theatre camp offers opportunities for youth to learn and appreciate the arts as well as develop valuable life skills.

This year our students will learn more about the dramatic arts, and find new ways of expressing their creativity!

**Contact Us**

Byhalia Area Arts Council

byhaliaarts@gmail.com

P.O. Box 571

Byhalia, MS 38611

www.byhaliaarts.org



**BYHALIA AREA ARTS COUNCIL**

**MARGARET M. GROW YOUTH CAMP FOR THE ARTS**

*Kid's Camp for Dramatic Arts*

*Ages 8 - 16*

**June 7 - 11, 2021  
9:00 AM - 1:00 PM**

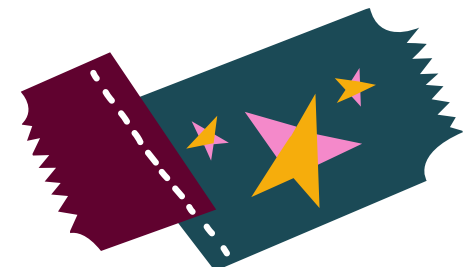

**WHEN:** Monday, June 7  
- Friday, June 11, 2021  
9:00 am - 1:00 pm

**Participants should NOT arrive any earlier than 8:45 am as NO supervision is provided prior to this time.**

**Pick-up time is 1:00 pm promptly.**

**WHERE:** Old School Commons  
161 Hwy 309 S  
Byhalia, MS 38611

**Drop-off in front of the auditorium around the rear of the building.**

**COST:** \$10 for each participant  
\$25 Family Rate (3 or more children)

**REGISTRATION DEADLINE:**

**All applications must be received on or before Monday, May 31, 2021. Limited to 25 campers, honored on first-come, first-served basis.**



**Byhalia Area Arts Council**  
**byhaliaarts@gmail.com**  
**P.O. Box 571**  
**Byhalia, MS 38611**  
**www.byhaliaarts.org**



**SNACKS & LUNCH:**

All snacks and lunches will be provided each day. Any camper with special dietary requirements may provide their own lunch with prior approval of the camp director.

**WHAT TO WEAR:**

- Dress casually and comfortably.
- Arrive in CLOSED-TOE shoes (i.e. lined sneakers) that will remain securely on their feet. **Flip-Flops are NOT allowed.**

**WHAT TO LEAVE AT HOME:**

- Any electronic devices (hand-held games, iPads or tablets, cell phones, etc.)
- Toys or personal items
- Money
- Candy, gum, unapproved food-items

**REGISTRATION FORM**

Camper's Name: \_\_\_\_\_  
Address: \_\_\_\_\_  
City: \_\_\_\_\_ State: \_\_\_\_\_ Zip Code: \_\_\_\_\_  
Age \_\_\_\_\_ Date of Birth \_\_\_\_\_  
School \_\_\_\_\_  
T Shirt Size \_\_\_\_\_  
(Specify Adult or Youth S/M/L)

**Contact information**

Parent(s)/Guardian(s): \_\_\_\_\_  
Cellphone: \_\_\_\_\_  
Work Phone: \_\_\_\_\_  
Email: \_\_\_\_\_

**In the event that a parent cannot be reached, call:**

Name: \_\_\_\_\_  
Phone: \_\_\_\_\_

Can the above person give permission for medical treatment? YES or NO

Preferred Hospital: \_\_\_\_\_

Please list any special dietary restrictions, physical restrictions, developmental disabilities or health problems, including allergies, that we should be aware of

